

## The SAT

# Test Day Checklist

### Before Test Day

☐ **Print your admission ticket**

You must show your printed ticket to be admitted to the test center. Sign in to your online College Board account at [collegeboard.org/mysat](https://collegeboard.org/mysat) to confirm your seat and print your admission ticket. If you made any changes to your registration, be sure to print and bring the updated ticket.

☐ **Check your photo ID**

You need to bring a photo ID that's valid (unexpired), original, government or school issued, and that bears your full legal name. The name on your ID must exactly match the name on your admission ticket. If you travel to another country to test, you must provide a passport as identification.

Additional ID requirements may apply—visit [sat.org/id](https://sat.org/id).

☐ **Check the latest Terms and Conditions online**

You'll be agreeing to the Terms and Conditions as they exist on test day. Go to [sat.org/test-security](https://sat.org/test-security) prior to test day to review any updates.

☐ **Check the SAT Test Center Closings page**

Always check [sat.org/test-center-closings](https://sat.org/test-center-closings) to make sure your test center is open. Check on Friday night and again on Saturday morning.

### On Test Day

☐ **Bring these things**

- Printed admission ticket
- Acceptable photo ID
- Two No. 2 pencils that have erasers
- An acceptable calculator
- Mask or face covering

☐ **Don't bring these things**

- Mobile phones, smartwatches, or wearable technology such as fitness trackers—these will be collected and held during testing.
- Other prohibited items—see the full list at [sat.org/test-day-checklist](https://sat.org/test-day-checklist).

Test coordinators will match their roster with your ticket, ID, and appearance.

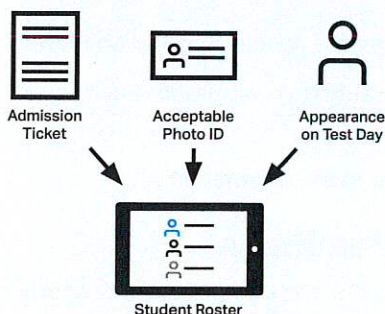

More information can be found at [sat.org/test-day-checklist](https://sat.org/test-day-checklist).